

# SmartST XL Wall 82 1xLED GE

128460XX

1

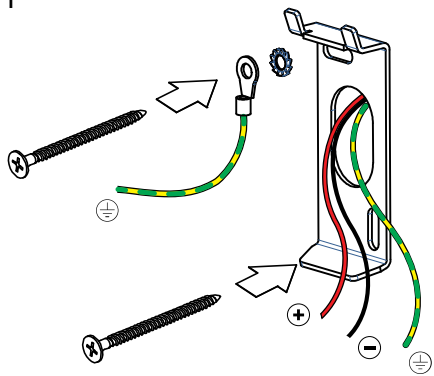

(SCREWS NOT INCLUDED)

2

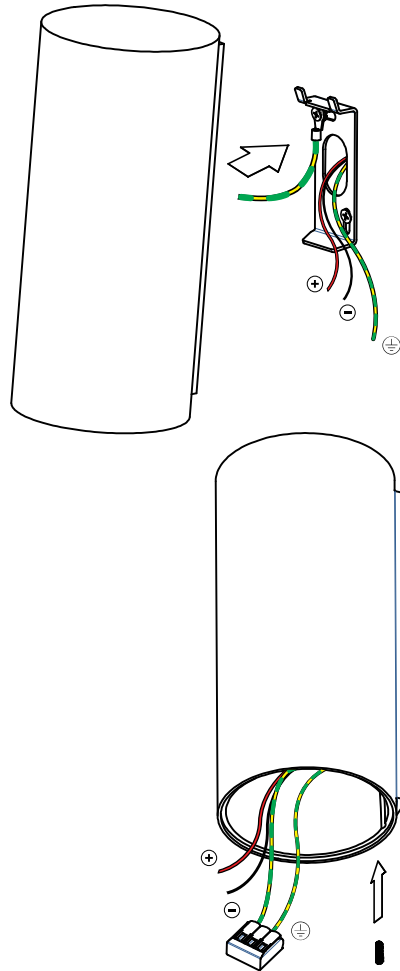

3

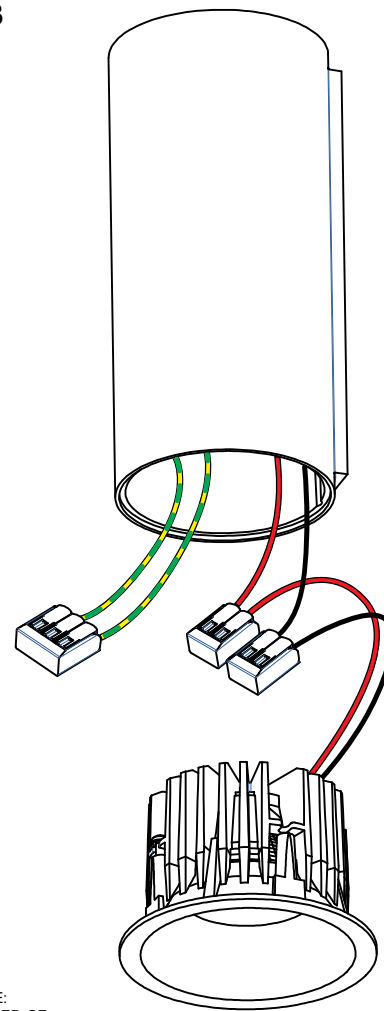

4

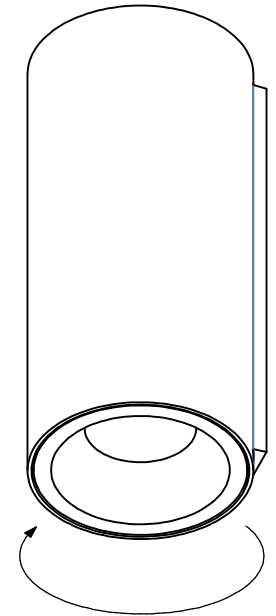

install : Twist clockwise  
uninstall : Twist counterclockwise

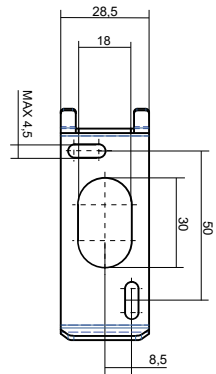

10mm



□ 0,08 - 2,5mm<sup>2</sup>

Smart 82 (IP) LED GE:  
Smart 82 adjustable LED GE:

Drive Current (mA)	Forward Voltage		Power (W)
	min (Vf)	max (Vf)	
350	16,5	19,2	6,2
500	17,1	19,8	9,2

For serial connection, respect polarity!

⊕ RED	⊖ BLACK
-------	---------

Smart 82 (IP) warmdim LED GE:  
Smart 82 adjustable warmdim LED GE:

WARM DIM			
Drive Current (mA)	Forward Voltage		Power (W)
	min (Vf)	max (Vf)	
350	15,5	18,5	6

For serial connection, respect polarity!

⊕ RED	⊖ BLACK
-------	---------

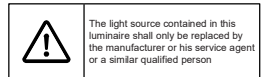

The light source contained in this luminaire shall only be replaced by the manufacturer or his service agent or a similar qualified person

CAN BE USED WITH :

- Smart 82 (IP\*) LED GE
- Smart 82 adjustable LED GE
- Smart 82 (IP\*) warmdim LED GE
- Smart 82 adjustable warmdim LED GE
- Smart 82 GU10 GE for tube/box

\*in combination with Smart ST Wall = IP20

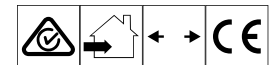

01 - 17/09/2019